Pollutions résiduelles du site MHPS Cranes France à Saint Vallier (71)

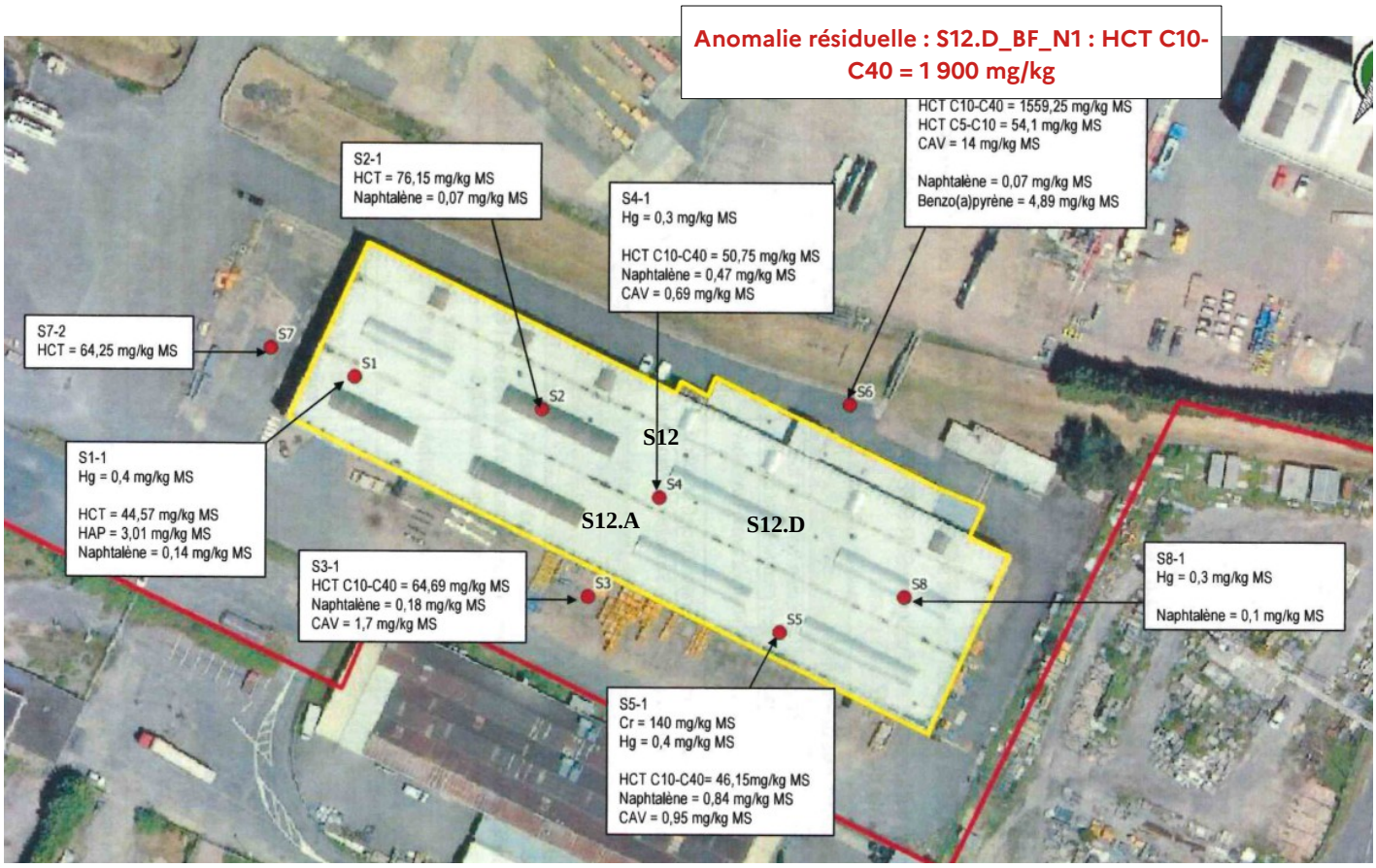

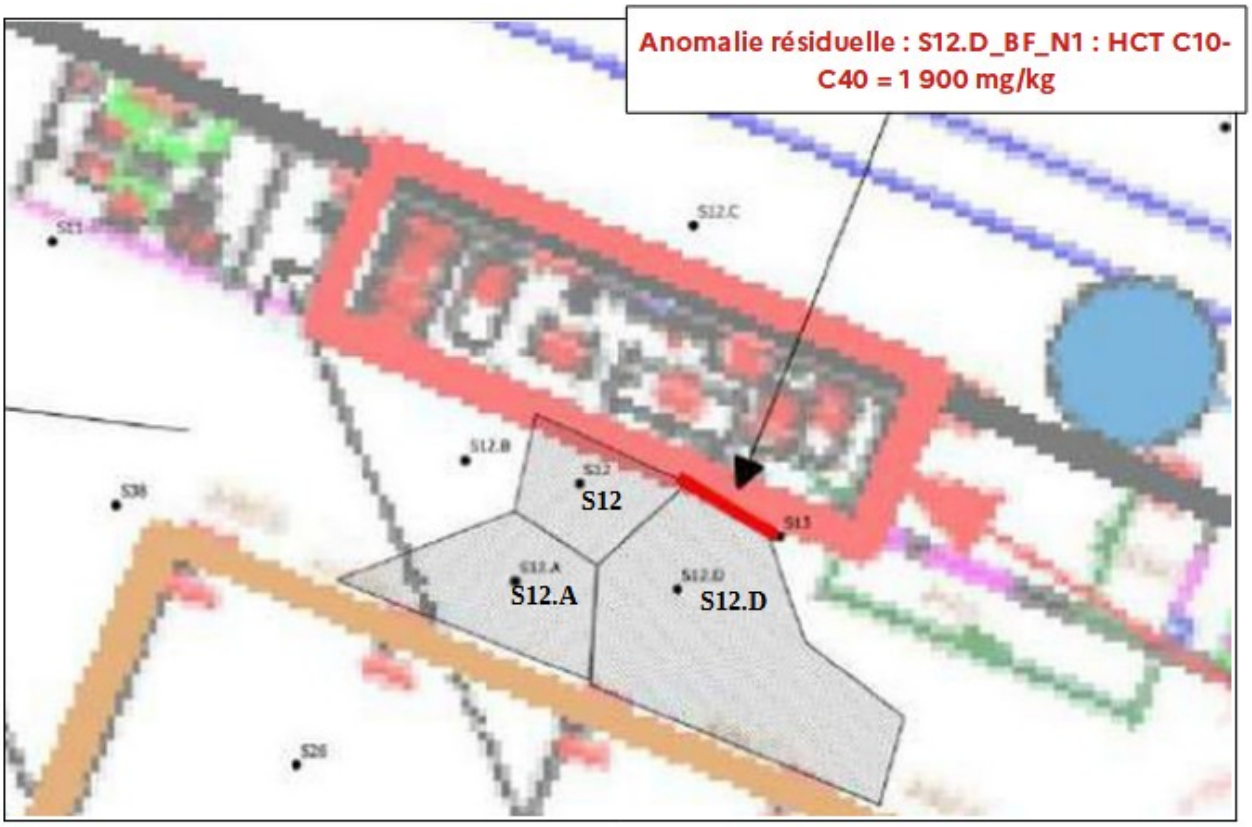

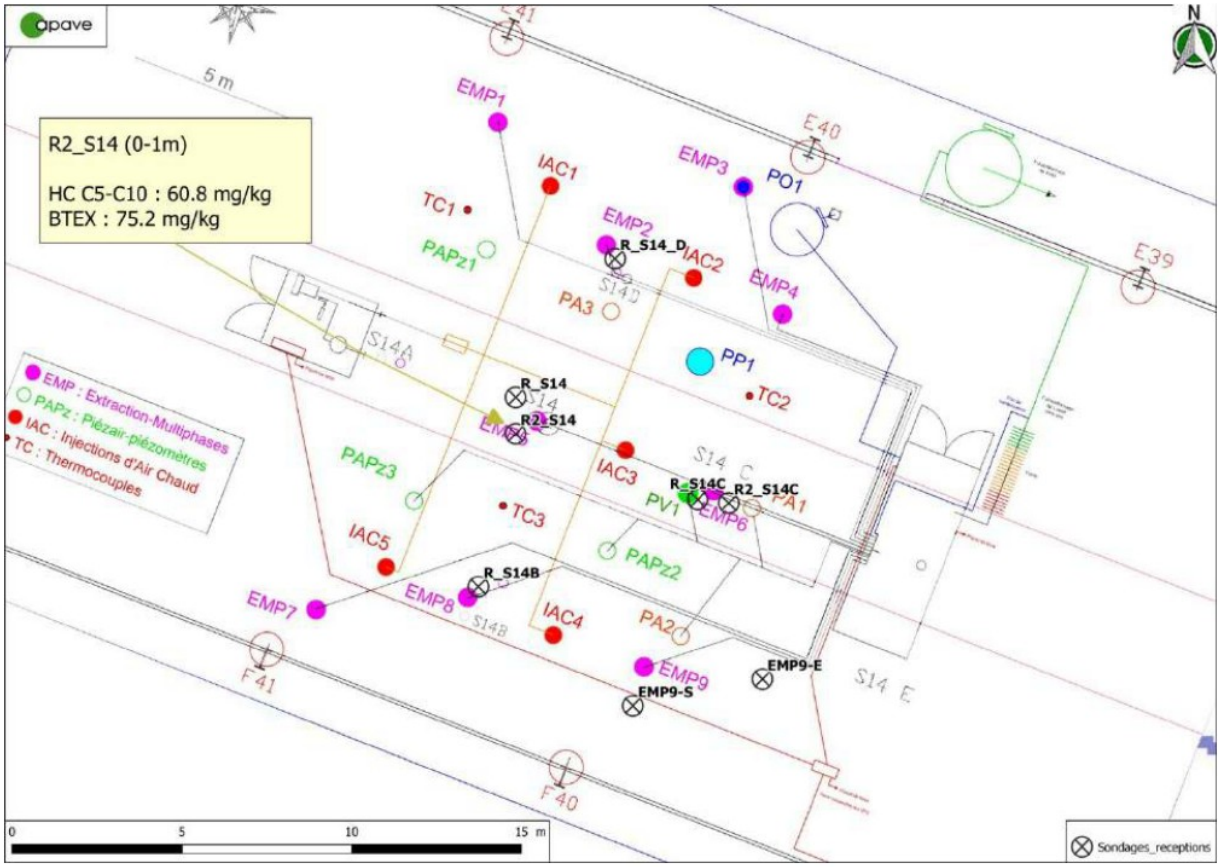
R2_S14 (0-1m)
HC C5-C10 : 60.8 mg/kg
BTEX : 75.2 mg/kg
EMP : Extraction-Multiphases
PAPz : Piézair-piézomètres
IAC : Injections d'Air Chaud
TC : Thermocouples
EMP1
IAC1
TC1
PAPz1
EMP2
R_S14_D
IAC2
EMP3
PO1
EMP4
PA3
PP1
TC2
R_S14
R2_S14
IAC3
PAPz3
TC3
R_S14C
R2_S14C
PV1
EMP6
PA1
IAC5
R_S14B
EMP7
EMP8
IAC4
PAPz2
PA2
EMP9
EMP9-E
EMP9-S
S14 E
E41
E40
E39
F41
F40
5 m
0
5
10
15 m
Sondages_receptions

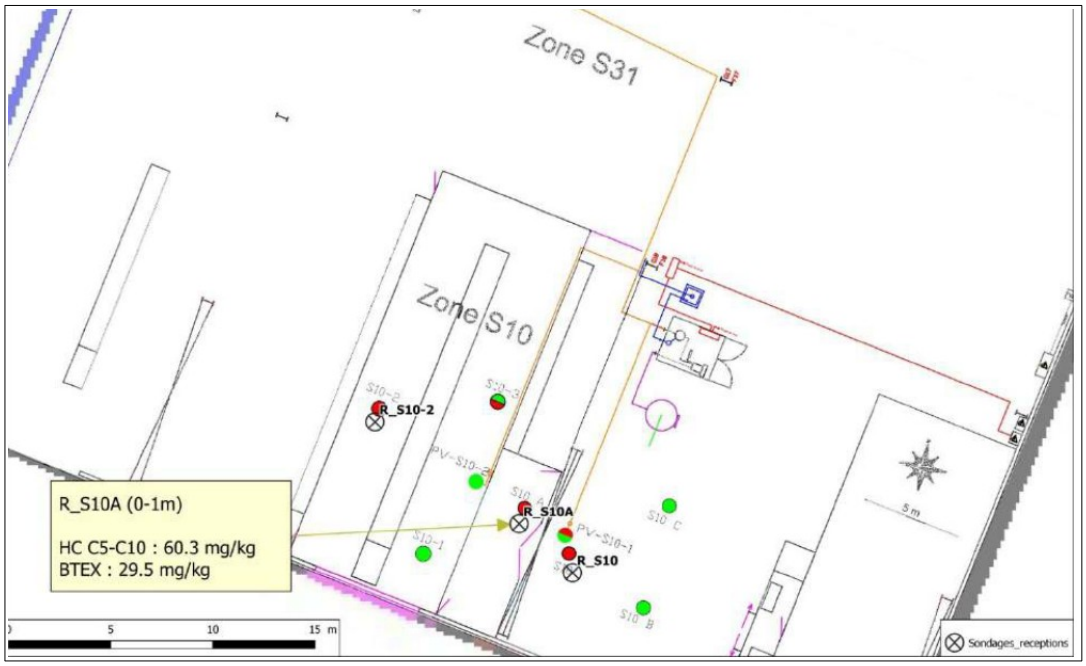
Zone S31
Zone S10
R_S10-2
R_S10A (0-1m)
HC C5-C10 : 60.3 mg/kg
BTEX : 29.5 mg/kg
R_S10A
R_S10
PV-S10-1
S10-1
S10 C
S10 B
5 m
5
10
15 m
Sondages_receptions